KEY

Ear Training

#42

Intervals

Aug 4 **M2**

Triads

G E♭dim

Seventh Chords

D min7 C Maj7

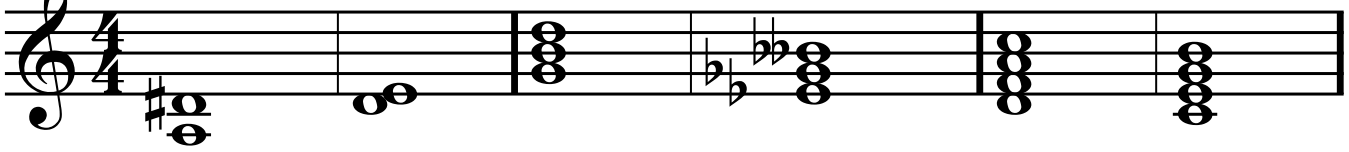

Circle the correct scale

A Locrian

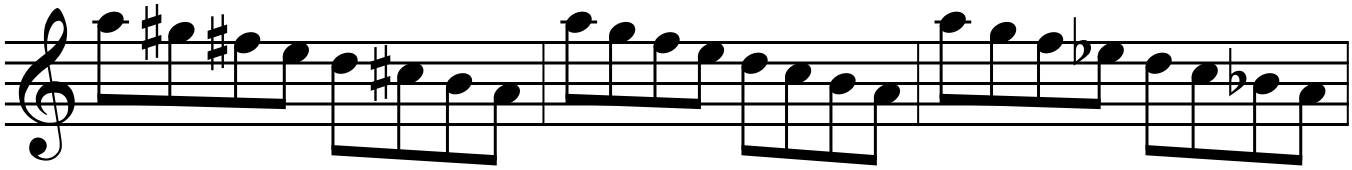

Melodic Dictation

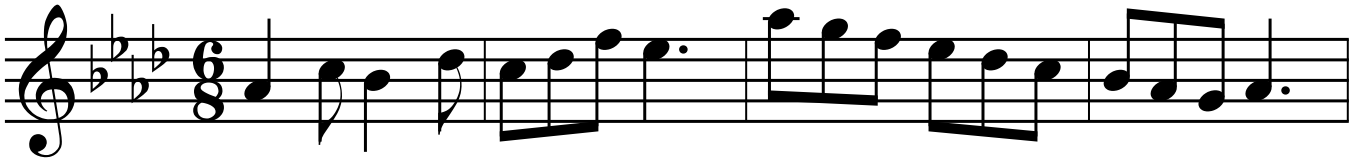

Melodic Dictation

Cadence Type

HC

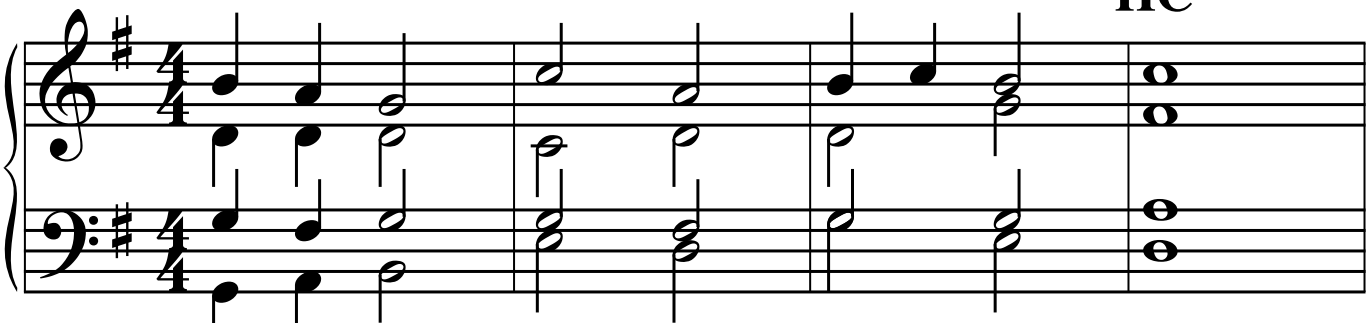

Key: **G:** **I** **V**$^{6}_{4}$ **I**$_{6}$ **IV**$_{6}$ **V** **I** **vi** **V**^{7}
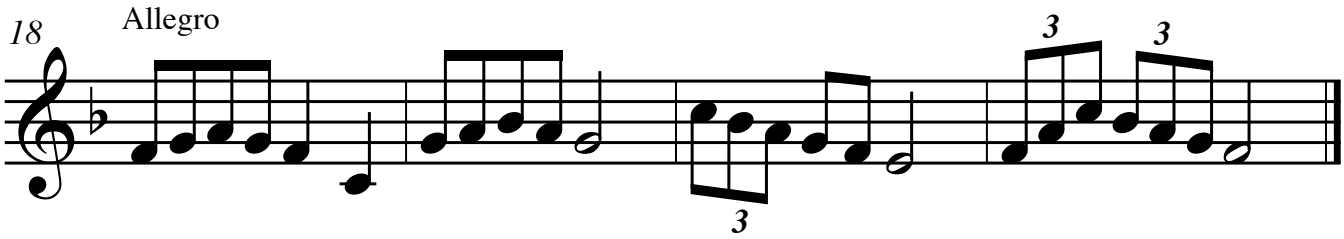
Sight Singing